GEN

Digitized by the Internet Archive
in 2010 with funding from
E-Yearbook.com

http://www.archive.org/details/colborneyearbook1972colb

ALLEN COUNTY PUBLIC LIBRARY
3 1833 01229 7765

Gc
971.302
St822css
1972

COLBORNE

YEAR BOOK

Allen County Public Library
900 Webster Street
PO Box 2270
Fort Wayne, IN 46801-2270

MRS. BROPHEY

MR. BROWN

COLBORNE

Colborne, Colborne, RAH, RAH, RAH!
Only school without a flaw.
Look in the office and you will see
Brown, Brophey, and maybe me.
Open our doors with a golden key.
Right here's a school with victory!
Now's the time to explain to you
Each and every thing we do.

Pencils and paper, our work has begun.
Unfortunately, the clock has struck one.
"Be seated", states the teacher with all her might,
"Leave your toys alone and begin to write."
Instantly the class settles down,
Cunningly smirking with puzzled frowns.

Silently we begin to read. BUT
Constantly much noise succeeds.
However, when 3:45 arrives
Of course, for the door we all dive.
Only until the second bell rings.
Let's race off for home, it brings.

Marjorie VanBerkel

MR. McLEOD

MRS. OGLE

MR. KELLER

STAFF

BACK ROW (l-r): Mr. DeMay, Mr. Platts, Mr. Cushman, Mr. Rowe, Mr. Swartzentruber. MIDDLE ROW: Mr. Brown, Mrs. Davies, Mrs. Parsons, Mrs. Larocque, Mrs. Henry, Mrs. Ogle, Mrs. McNeil, Miss Phillips, Mr. Nolan. FRONT ROW: Mrs. Clark, Mrs. White, Mrs. Stevenson, Mrs. Howe, Mrs. Brophey, Mrs. Hardy, Miss Murray.

½ page Compliments of Bouchard Cleaners
65 Frank St., Phone 245-1382

MRS. MORGAN

MRS. CLARK

BACK ROW (l-r): Miss D. Murray, J. Brent, P. Bolton, K. Langs, S. Donald, I. VanDyk, J. Hamstra. MIDDLE ROW: J. Hill, S. Muma, A. Thyret, W. Noble, C. Sutherland, S. Lalich, S. Fagan, B. Bender. FRONT ROW: L. Brown, K. Yanoshita, A. Wilding, B. Nesbitt, J. Butler, D. Levitt, D. Wilton, L. Stanley, K. Feddema. Absent: R. DeBoer, E. Cogghe.

BACK ROW (l-r): Miss D. Murray, R. Calcutt, L. Martin, L. Linker, L. Scherba, C. Bobier, M. Griffiths, D. Berdan. MIDDLE ROW: P. Brown, R. Handley, K. Martel, L. McMillan, A. Waack, S. Baptist, D. Houliston. FRONT ROW: B. Wright, E. DeHaan, G. Taylor, J. Elliott, M. Handley, S. Wood, B. Wells, J. Gerry, B. DeVlugt, H. VanderVeen. Absent: G. Lightfoot,

BACK ROW (l-r): Mrs. Parsons,J. Heuvel, B. Denning, D. Cooper, A. Closs, S. DeBoer, V. Langs, M. Lalich, D. Calcutt, R. Wells, A. Cushman. MIDDLE ROW: H. Brown, C. Nordstrom, E. Taylor, M. Sutherland, H. Wilding, J. Wong, A. Girgis, D. Bishop, A. Greenwood. FRONT ROW: R. Hunter, K. Stanley, S. Brooks, J. Martel, J. DeHaan, J. Dymond, M. Waun, J. VanBerkel, B. Hunter, S. Pelkman, S. Running.

BACK ROW (l-r): Mrs. Larocque, D. Leung, D. Reddoch, J. Edney, S. Levitt, R. DeVlugt, B. Burnard, T. Head, B. Traxler, S. McGuire, B. Dubs. MIDDLE ROW: L. DeBoer, B. VanBynen, D. Newman, M. Rivait, B. Mitchell, J. Ur, R. Ostermann, L. Wilson, M. Routley. FRONT ROW: J. Hunter, L. King, D. Butler, M. McEwen, J. Richardson, P. McKean, J. Woodfield, R. Heckman, A. Wicklund, K. Trafton. Absent: R. Calcutt, J. Parker

BACK ROW (l-r): Mrs. McNeil, D. Homorodean, L. Jenson, R. Korber, T. DeVlugt, M. McGuire, C. LaPierre, T. Brown, D. Brent, S. Tanton. MIDDLE ROW: L. Taylor, D. Featherstone, J. Hennessey, K. Jackson, J. Couch, P. Martin, M. Lambert, M. Varga. FRONT ROW: P. Mitchell, D. Warren, M. Newman, L. Jolley, D. Mundy, C. Steele, J. Wannamaker, B. Hunter, R. Brooks.

BACK ROW (l-r): Mrs. Davies, D. Wood, D. Wells, J. Baptist, B. Donald, A. Bolton, S. McLeod, J. Horn, D. Manuel, F. Brown. MIDDLE ROW: L. Gerry, B. Clark, E. VanDyk, C. Wright, J. Miller, B. Wilton, B. Szabo, T. Campbell, M. Campbell. FRONT ROW: S. Jasek, P. Holden, S. Stanley, T. Hunter, V. Strobli, C. Fitt, M. Croswell. Absent: J. Closs, E. Strobli, B. Fletcher, C. Lightfoot, B. Wiley.

BACK ROW (l-r): Mrs. J. Hardy, John Baker, Wayne Sinkey, Jack Gerry, Carl Nywening, Tom Head, Gary Emmons, Paul Wannamaker, Ricky Hunter, Denis Lightfoot. FRONT ROW: Jim Wayner, Mark Dennis, Anita Feddema, Mary Crouch, Anita Stol, Wendy Salomons.

BACK ROW (l-r): Mrs. Stevenson, C. Mitchell, S. Jolley, L. Wilton, I. VanEs, M. Callaghan, B. McGuire, G. Leung, D. Lalich, M. Topping. MIDDLE ROW: J. Tadgell, G. Miller, V. Pelkman, R. Taylor, B. Calcutt, T. Woodfield, G. Wright, B. Gillan, A. Gough, J. Ondrasek, C. Donald. FRONT ROW: J. Lane, L. Wicklund, S. Molnar, K. Ford, D. Mundy, B. Herrington, D. Yanoshita, J. Trafton.

BACK ROW (l-r): J. DeVlugt, B. Daw, E. Jordan, A. DeBoer, S. Martin, B. Topping, G. Mitchell, R. Statham, D. LaPierre. MIDDLE ROW: Mrs. S. Howe, J. Akins, E. Nevitt, J. Wilson, C. Keck, L. Kovacs, J. Couch, J. Dymond, R. Herrington, A. Meeson. FRONT ROW: K. Steele, W. Taylor, E. Blair, T. Fitt, K. Lane, M. DeBoer, H. Bender, A. Lambert.

BACK ROW (l-r): Mr. Swartzentruber, G. Horn, D. Muylaert, A. McKee, J. DeVlugt, K. Reddoch, C. Hopcroft, C. Campbell, D. Pawson, G. Denning, S. Mitchell. MIDDLE ROW: D. Molnar, D. Pike, S. Smith, P. Sullivan, T. Wright, R. Waitson, J. Brown, D. Posliff, H. Holden, S. Long. FRONT ROW: J. Wannamaker, C. Bruggeman, B. Blair, S. Greenwood, B. Muxlow, W. Gaskell, K. McEwen, D. Wong, B. Traxler.

BACK ROW (l-r); Mrs. White, J. Whitmore, J. Heuvel, S. DeBoer, K. Scherba, J. Davidson, K. Neill, H. Wilton, B. Campbell, B. Taylor, R. Donald, M. Baker, G. Brown. MIDDLE ROW: C. Kennedy, C. Miller, M. VanBerkel, B. Martin, M. Lalich, C. Hunter, D. Brown, R. Nordstrom, H. Smith, D. Glover, L. VanEs, C. Daw. FRONT ROW: S. Doxtator, L. Breedon, J. Renshaw, D. Jasek, P. Steele, S. Campbell, K. Quantrill.

½ page - Best Wishes MacPherson Adjusting Service Ltd., London, Sarnia, Strathroy, Windsor

BACK ROW (l-r): Mr. Nolan, Helen Hebrang, Robbie Henry, Don Plaine, Joe Narciso, Peter Davelaar, Brad McKean, Clayton Cunningham, Wayne Collinson. FRONT ROW: Sue Calcutt, Irene Nordstrom, Debbie Maloney, Darlene Carter, Diane Topping, Kathy Edmunds, Monica Humphrey.

BACK ROW (l-r): H. Statham, E. Torcolacci, E. Bourgeois, B. Giffen, D. McNaughton, R. Kroh, K. Picott, M. Fiddick, S. . Jones, R. Pincombe, C. Calcutt. MIDDLE ROW: Miss A. Phillips, T. Morningstar, R. Giffen, H. deGroot, K. Baker, W. McLeod, S. Meeson, J. Kenny, R. Gerhold, D. Dixon, A. Homorodean, A. Campbell, R. Ford. FRONT ROW: T. Millson, B. Lane, A. Reavely, E. Brown, S. Gillan, D. Mitchell, K. Waltham, D. Colledge, R. Pfeiffer.

BACK ROW (l-r): Mr. Cushman, J. Wereley, M. Weekes, T. Gaskell, J. Paprotka, S. Gillan, A. Varriechio, E. Gibson, S. Campbell, D. George, M. Zborowski. MIDDLE ROW: J. Quantrill, B. Doxtator, C. Gough, N. Blatchford, L. Emmons, S. Homorodean, E. Strobli, K. Zavitz, L. Acs, E. Strobli, L. Lalacz. FRONT ROW: A. Brabender, R. Turner, E. Wong. P. Millson, H. Von Rieben, R. Elliott, K. Pelkman, M. Beer, S. Running.

BACK ROW (l-r): Mr. Platts, W. Dennis, K. Moir. P. Jewell, W. Weber, W. Muxlow, C. Gibson, S. Doxtator, P. Butler, M. Demers, G. Mann, K. Jackson, A. Szabo. MIDDLE ROW: J. Miller, N. Tanton, D. Earhart, R. Croswell, S. Horn, R. Van Dyk, B. McNaughton, S. Feenstra, W. Roder, J. Clark, R. Divic, P. Jenson, L. Janzen. FRONT ROW: S. Trafton, S. Kellestine, S. Blandford, C. Goldrick, C. Watchorn, K. Falconer, T. Welch. Absent-N. Cameron, S. Hay.

½ page Compliments of Nywening's Bakery - Coffee Shop

ROOM 16

BACK ROW (l-r): Lynne Ogle, Teresa Riczu, Melody Torcolacci, Susan Smaill, George Barrett, Kevin Callaghan, Mrs. Brophey. FRONT ROW: Susan Marshall, Denise Marshall, Kathy McCracken, Ernie Collinson, Kelly Holden.

SENIOR RED CROSS

BACK ROW (l-r): Susan Campbell, Mike Baker (vice-president), Raymond Marshall (president), Dave Butler, Tracie Grieve (secretary). FRONT ROW: Sandra Horn, Lynda Emmons, Mr. Brown, Kevin Callaghan, Heidi Von Rieben.

Mark Dennis presents a cheque to Mrs. Murray for crippled children

STUDENT COUNCIL

BACK ROW: (l-r): Susan Calcutt, Cindy Gough, Sandra Jones, Judy Hesk, Karen Moir Chris Kennedy, FRONT ROW: Mrs. Brophey, Lynn Bolton, Valli Miller, Marguerite Wood, Heather Holden.

JUNIOR RED CROSS

BACK ROW (l-r): Mrs. Hardy, Eleanor Brown, Wendy McLeod, Debbie Brown, FRONT ROW: Deirdre Pike, Paul Sullivan, Joan Akins.

½ page Compliments of Pricegard Ltd., 7 Front St. W., Strathroy

YEARBOOK COMMITTEE

BACK ROW (l-r): Mrs. Stevenson, Raymond Marshall, Bryce Scott, Mrs. Davies. FRONT ROW: Kelly Holden, Sara Brown, Diane Drysdale.

LIBRARY ASSISTANTS

BACK ROW (l-r): Mrs. Henry, Wendy McLeod, Judy Hesk, Debbie Sawchuk, Ginger Rupert, Raymond Marshall, Eddie Gibson, Evelyn Lenting, Sandra Jones, Lynda Emmons. FRONT ROW: Mike Zborowski, Eleanor Brown, Sandra DeBoer, Lynne Ogle, Kathy Baker, Cindy Goldrick, Kim Waltham.

MacPherson
ADJUSTING SERVICE
LIMITED

YEARBOOK ADVERTISING COMMITTEE

BACK ROW (l-r): Mrs. Stevenson, Gayle Denning, Shelley Greenwood, Wendy Gaskell, Janice DeVlugt, Kathy Campbell, Heather Holden, Mrs. Davies, Doris Wong, Paul Sullivan, Deirdre Pike, Jeff Gregory, Mark Russell, Scott Long.

OUR FESTIVAL

TRIPLE TRIOS

COLBORNE'S '72-'73

JUNIOR CHOIR

OUR GRADE 5

FESTIVAL CHOIR

WON SECOND

THESE ENTHUSIASTIC SINGERS

TOOK THE PRIZES IN THE

DUET CLASSES

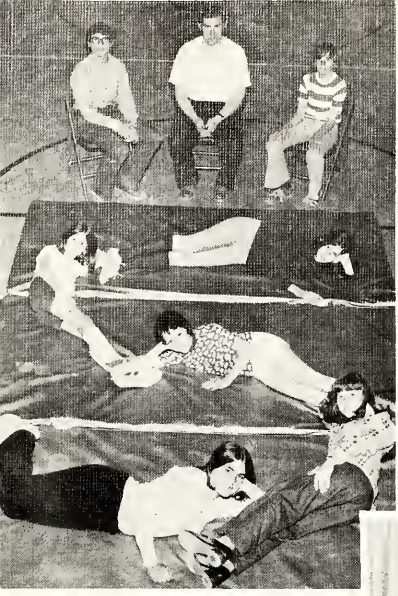

FIELD DAY CHAMPS

G. Mann
S. Gillan
H. Statham
K. Whiteside
P. Butler
Z. Peden
Mr. Rowe
J. DeHaan
L. Bowden
K. Ford
R. DeVlugt
R. Statham
J. Closs

SCIENCE FAIR

WINNERS

R. Dodds
Mr. Rowe
B. Brothers
S. Campbell
J. Wereley
K. Holden,
D. Drysdale
S. Brown

ORAL COMMUNICATIONS

WINNERS

G. Barrett
Mr. Brown
S. Brown
J. Wannamaker
D. Marshall
S. DeBoer

I.O.D.E.

AWARD

WINNERS

C O L B O R N E

'72-'73 CHEERLEADERS

S. Steele, Mrs. Brophey, K. Geiser,
V. Miller, L. Bolton, P. Butler,
K. Whiteside, K. Moir, M. Wood,
P. McGuire, S. Marshall

½ page Compliments of the News Depot

39 Frank St., Phone 245-2752

GIRLS' BASEBALL TEAM

L. Martin, R. Croswell,
M. Torcolacci, S.Stuart,
T. Zimmer, S. Brown,
P. Butler, T. Lane,
E. Strobli, Mrs. Brophey,
Timothy (our Mascot)
S. Clark, L. Bolton,
S. Steele, D. Carter,
V. Miller, L. Lalacz,
L. Emmons, K. Moir

BOYS' BASEBALL TEAM

P. Millson, K. Callaghan
J. Narciso, D. Marshall
S. Gillan, H. Kolstein
J. Lockhart, P. Jewell
R. LeClair, R. Giffen
Mr. Cushman, C. Muylaert
W. Fagan, R. McLean,
S. Black, S. Martin
G. Mann, A. McGuire
C. Schultz, S. Running

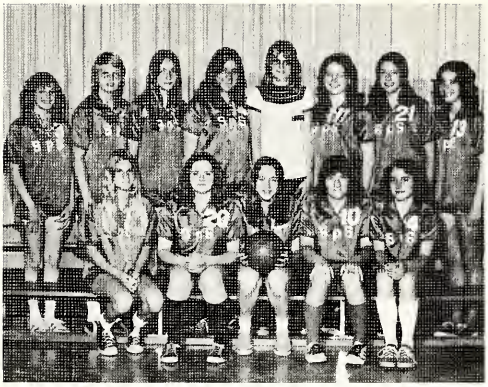

GIRLS' SOCCER TEAM

Z. Peden, M. Torcolacci,
T. Zimmer, L. Mundy,
K. Meeson, S. Steele
D. Pawson, P. McGuire
L. Bolton, K. Whiteside
V. Miller, L. Lalacz
M. Wood

GIRLS' VOLLEYBALL TEAM

S. Clark, D. Carter
J. Paprotka, D. Sawchuk
G. deGroot, E. Lenting,
D. Pawson, S. Stuart
Mr. Rowe (Coach)
L. Bolton, V. Miller
M. Torcolacci, J. Hesk
L. Lalacz

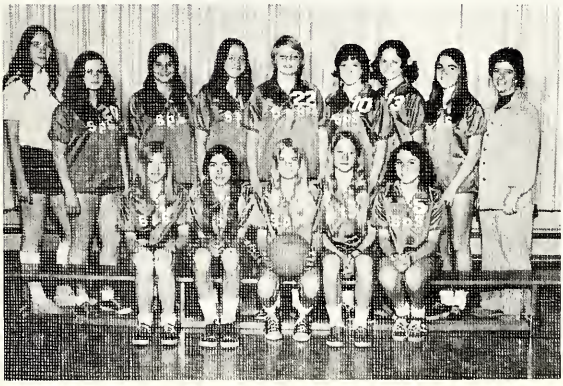

GIRLS' BASKETBALL TEAM

E. Lenting, K. Whiteside
E. Strobli, V. Miller
M. Torcolacci, K. McCracken
J. Hesk, N. Cameron
Miss Phillips (Coach)
K. Moir, L. Emmons,
L. Bolton, P. Butler
M. Wood

BOYS' SOCCER TEAM

K. Callaghan, J. Narciso
M. Peterson, B. Giffen
S. Black, R. Dodds
A. McGuire, R. Beer
C. Schultz, P. Jewell
H. Kolstein, G. Mann
S. Martin

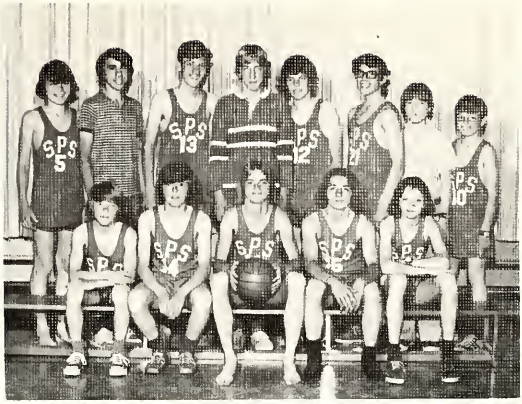

BOYS' VOLLEYBALL TEAM

S. Doxtator, D. McNaughton
J. Narciso, R. Marshall
H. Kolstein, B. Giffen
K. Callaghan, Mr. Platts (Coach), R. Beer
S. Martin, P. Jewell
S. Black, C. Schultz

BOYS' BASKETBALL TEAM

W. Fagan, K. Callaghan
R. Dodds, R. Marshall
H. Kolstein, D. Waitson
B. Scott, T. Crouch
S. Black, G. Mann

Afternoon Kindergarten
Shepherds at Carol Service

Meat Manager at A & P Store

KINDERGARTEN HIGHLIGHTS

Goldilocks & The Three Bears
at the Primary Concert

Pupils holding poults at
Cuddy Turkey Hatchery

Children admire Gingerbread
Houses in Covent Gardens
Market during our Christmas
Visit to London

Kimmie Yanoshita
presents Jamie
Couch with a box
of chocolates won
from draw at
Kindergarten
White Elephant
Sale

In March we visited the local post office. Mr. Giffen came back to the class room and showed us the uniforms that mail carriers wear in different kinds of weather. He also answered questions about the post office.

ROOM 2

HIGHLIGHTS

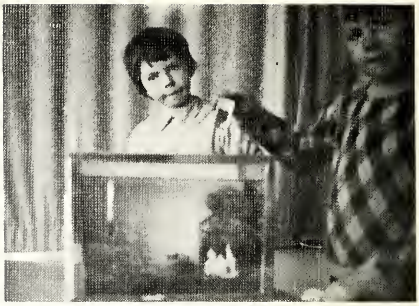

We made an aquarium this year. We had two goldfish and two guppies. Everyday we took turns feeding the fish.

I like dogs because they fetch sticks,
I like dogs because they do tricks,
I like dogs, they are fun,
I like dogs because they play in the sun.
Randy Wells

BAREBACK RIDER

Bareback riders are very thin,
On the horse they can do a spin.
Horse hoofs going ker-thunk, ker-thunk
If the horse trips ker-plunk, ker-plunk.

CLOWNS

Look and see the funny clown,
He is standing upside down,
Clowns are funny as can be,
Come and see the clowns with me.
Helen Wilding

½ page Compliments of Denning Bros. Funeral Home, Strathroy

ROOM 3 HIGHLIGHTS

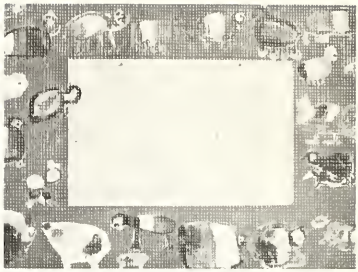

In September, Ginger, our guinea pig surprised us by having two tiny babies. We called them Sparky and Bootsie.

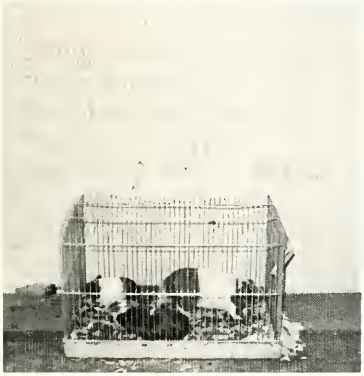

This year, our class went on many interesting trips. We went on a nature trip to the park. At Christmastime, we went to London. We visited the Post Office and Dr. Temple's office.

In June, we really enjoyed a trip to London to see the Circus.

One morning, we made and ate our own breakfast at school. We had cereal, juice, toast, milk and scrambled eggs. It was delicious.

For the concert in May, our class presented Winnie the Pooh and the Honey Tree. Here we are!

Jeff Couch
Donna Homorodean
Richard Brooks

ROOM 4 HIGHLIGHTS

Kim Jackson, Darryl Warren, Lori Jenson, Pam Mitchell, Leann Taylor, Magid Girgis Bobby Hunter

Pam Mitchell, Lori Jenson, Darlene Goddard, Martha Lambert

Jeff Couch

Trip to Arena

to O.P.P.

Display

JIM WAYNER, TAMMY HUNTER, PAM HOLDEN

JEFF MILLER

ROOM 5 HIGHLIGHTS

SUGAR BUSH
MAPLE TREES
LIKE AND SEE
IT IS BEAUTIFUL THERE
SPRINGTIME

MAPLE SYRUP
TASTY SWEET
TAPPING BOILING SIPPING
IT TASTES SUGAR SWEET
SUGAR

Buying our train tickets

Having fun with the pets at the market

Last November, our class travelled to London by train. First, we visited the market and had fun with the birds and animals in the pet shop. After having lunch in the market coffee shop, we visited Simpson's. Here we rode on the escalators and the elevator. After shopping in Kresgie's, we boarded a school bus which took us to the London Airport. Here we saw large jets taking off and landing. We returned to the school by bus. We had fun experiencing the many ways of travelling!

Watching the monkeys

A DC 9 jet taking off

ROOM 6's TRAVEL EXPERIENCES

Watching the baggage come in

HOME AGAIN!

Mrs. Stevenson and friends

ROOM 7 HIGHLIGHTS

Billie Herrington,
Cindy Mitchell and
Kathy Ford thinking
hard

Tracie Woodfield
Grace Leung
Ingrid VanEs

Mr. McCallum helps out

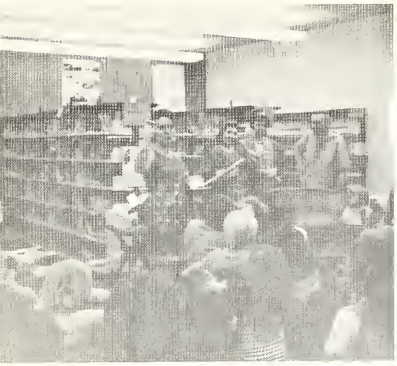

ROOM 8 HIGHLIGHTS

Mr. and Mrs. Wood show some things from Africa

Mrs. Howe dresses up

AN AFRICAN

TALE

This page sponsored by Howard Statham and Sons
(plumbing-heating-sheet metal)
phone 245-0350, Strathroy

ROOM 9 HIGHLIGHTS

THE GRADE FIVES EXPLORED TORONTO'S SCIENCE CENTRE

LUNCH TIME

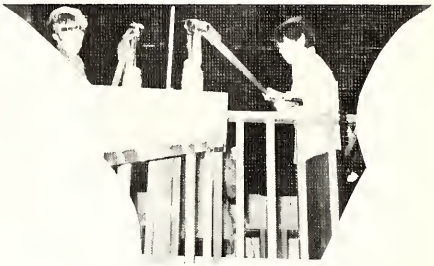

BEAT YOU

WOW!

HAVING A LOOK

CALLING HOME

Watching a Concert

A Prize Winner

ROOM 10 HIGHLIGHTS

The Skating Trip May 14, 1973.

It was a warm Friday in March Rooms 12 and under went skating at the Strathroy Arena. When we arrived I went in. I skated around a few times then stopped. I watched Lisa Breedon skate. I never saw anyone skate as well as her. I tried some of the things Lisa did but I fell. It was hard work skating around that rink. I best I lost five pounds. The classes skated for about an hour then we started for the school.

On the way back we crossed the railway tracks. When we got to the school everyone nearly fell flat on their faces. Next we had interest groups. Then we went home.

Heather Smith

Basil Martin &

Dale Glover

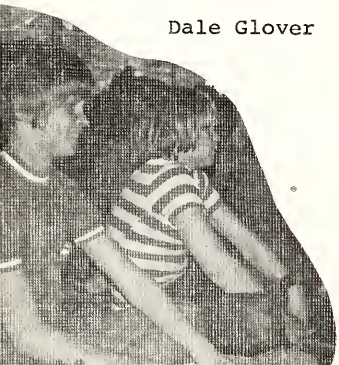

Skating

Skating is fun on a cold
winter's day,
Slipping and sliding passes
time away,
Up you get to try over
and again

ROOM 11

ACTIVITIES

OUR TORONTO TRIP

On February 5th the students of Room 11 went to Toronto for a class trip. The purpose of the visit was to climax our study of Ontario. We travelled by C.N.R. both ways. While in Toronto we visited the Toronto-Dominion Tower, then rode the subway to the Royal Ontario Museum. Next we had lunch at the Ontario Parliament Buildings as guests of Mr. Robert Eaton, our M.P.P. After lunch we took a tour of the Parliament Buildings. Our next stop was at the Toronto City Hall. Part of it looks like a "flying saucer". We left Toronto at 4:15 and arrived back in Strathroy at 8:06. It was an interesting and enjoyable day.

ROOM 11 GOES SKATING AT STRATHROY ARENA

ROOM 12 HIGHLIGHTS

Painting Is Fun!

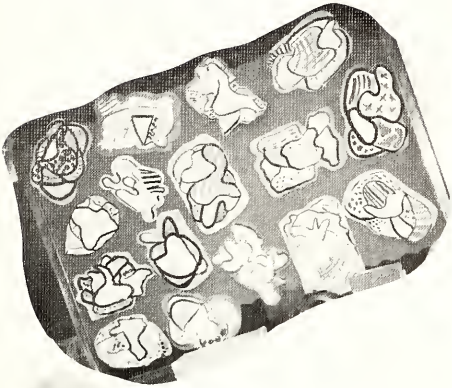

Novel Study -

A Time To Concentrate

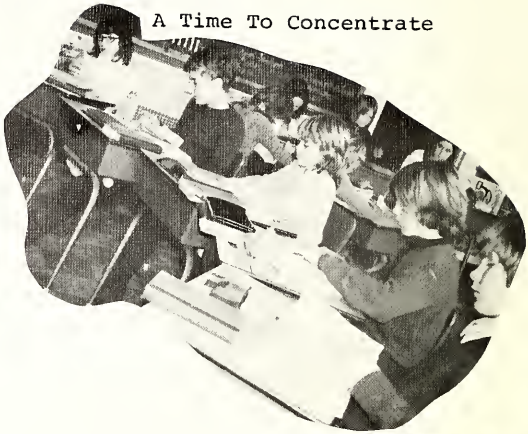

Heartscrapers

for February

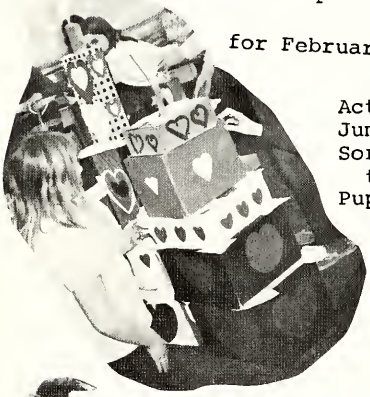

Santa in the Making -

On His Head!

Active, fun, exciting,
Jumping, walking, working,
Sorrowful, happy, carefree,
thoughtful,
Pupils

Denise Mitchell

Project Work in the Library

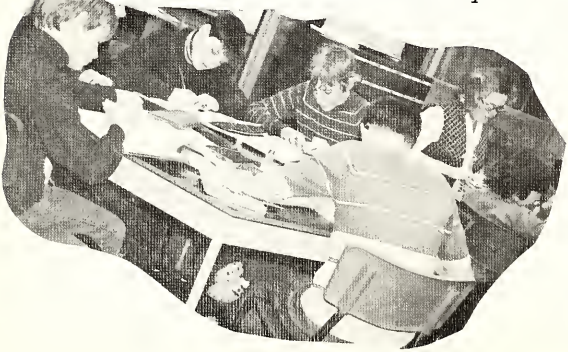

The Winner of Room 12's
Easter Chicken -

Sandra Doxtator

CLASS

large, wonderful,
moving, returning, non-
  talking,
great, reliable, bashful,
  shameful,
Opposite Room 14

Sandra Horn

ROLLER DERBY

Did you ever see a Roller
  Derby game,
Hard-hitting, fast-moving,
  action packed?

Rudy Divic

POEMS FROM ROOM 14

ICE CREAM

soft, creamy,
swirling, melting, tasty
appetizing, delicious, mouth-
watering, enjoyable,
  Creamy mountain.

Wendy Muxlow

MILK

White, cold, warm, runny,
  good, thick, silk,
smooth, curdly, bubbles,
  gummy, delicious tempting
  milk.

Wendy Weber

CHICKENS

squack, cluck, feathers,
  fly, eggs, white lay,
pen, chicken, fox, sly,
  rip, tear, prey.

Rae Croswell

Who says that girls are the weaker of the sexes? L-R: Denise Marshall, Edith Strobli, Kathy McCracken, Kelly Holden.

Ken Pelkman

A TRIP TO ROCK GLEN

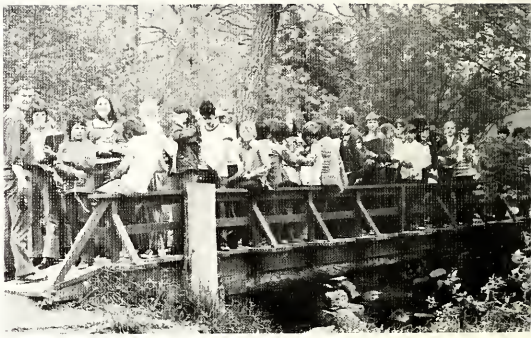

OUR TRIP TO ROCK GLEN

On May 28, 1973, the grade seven students in Rooms 13 and 16 went to the Rock Glen Conservation Area near Arkona. Rock Glen is a beautiful camping spot in an area of geological interest because it is possible to find many interesting fossils. It was a bright, sunny day and we thoroughly enjoyed ourselves.

Susan Campbell.

Examining Fossils
Lynda Wyley, Susan Marshall, Susan Campbell

Denise Marshall

Our trip to Rock Glen was not only educational but lots of fun too.
Kathy McCracken

Hunting for Fossils

Parliament
Peace Tower,
House of Commons,
Office of Prime Minister,
Historical.

War
army, ammunitions,
battles for freedom,
showed bloodshed, strife,
triumph,
Museum.

Mint
huge, interesting,
castle-like figure,
an excellent guided tour,
Money

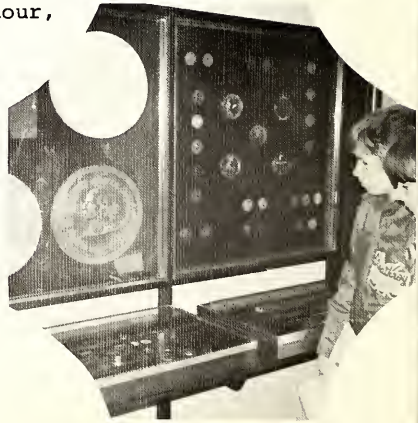

Science
trains, cars,
different science aspect,
slanted room, microscopes,
telephones,
Museum.

Village
historical site,
bakery, tavern, homes,
sawmill, souvenirs, good 'ol days
Canadian

Trip
bus sick,
thirsty, hot, tired
arrived thrilled, left sad
Terrific

Keep up the good work Cathy

Mrs. Howe's cooking class

HOME ECONOMICS

INDUSTRIAL ARTS

Mrs. Howe's sewing class

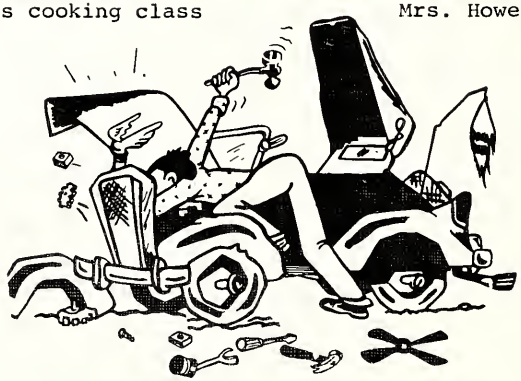

Under the supervision of Mr. Nolan Room 16's grade 7 boys and Mr. Nolan's boys put together and took apart many interesting things. They also became artists while painting.

Bon Voyage Grads 73

Danny Abra

Tracy Alderson

Susan Arnel

Michael Baker

Roy Beer

Erwin Bialluch

Steven Black

Lynn Bolton

Brian Brothers

Susan Campbell

Darrell Butler

Sara Brown

David Butler

Bonnie Calcutt

Cecil Calcutt

Danny Campbell

Susan Calcutt

Darlene Carter

Sherri Clark

Herb Colledge

Wayne Collinson

Tom Crouch

Peter Davelaar

Evelyn DeBoer

Grace deGroot

Neil dePutter

Christine Derby

Jim Dixon

Robert Dodds

David Down

Diane Drysdale

Simon Feenstra

Kim Geiser

Tracie Grieve

Vicky Gunness

Barb Hennessey

Judith Hesk

Russell Hopcroft

Monica Humphrey

Ingrid Joris

Debbie Pawson

Zena Peden

Donald Plaine

Debbie Hunter

Lance Kellestine

Joe Kenny

Herman Kolstein

Zoltan Kovacs

Terri Lane

Rick LeClair

Evelyn Lenting

Sheri Linnell

Jim Lockhart

Gary Mann

Deborah Maloney

Raymond Marshall

Linda Martin

Karen McEwen

Steven Martin

Arnold McGuire

Patricia McGuire

Bradley McKean

Ricky McLean

Danny McNaughton

Joanne McNaughton

Karen Meeson

Valli Miller

Craig Mitchell

Linda Mundy

Charles Muylaert

Joe Narciso

Bob Ninham

Irene Nordstrom

Martin Peterson

Kathy Picott

Floyd Running

Ginger Rupert

Julie Rychel

Debbie Sawchuk

Craig Schultz

Bryce Scott

Susan Steele

Sandra Stuart

Betty Tanton

Kim Whiteside

Marguerite Wood

Theresa Zimmer

Missing: Martina Bruggeman, Wray Fagan, Brenda Hay, Bob Miller, Lana Parachin, Steve Taylor, Dennis Waitson. MaryAnn Strybosch

TOP ACADEMIC STUDENT - Raymond Marshall

BEST ALL-ROUND STUDENTS

Girl - Sara Brown
Boy - Bryce Scott

Grads

Room

17

Grads

Rooms

11

12

16

Grads

Room

15

Congratulations to the Graduating Class

glendale mobile homes limited

COME AND GET IT!

Gardenia Restaurant

good Fish'n Chips

to take home or eat in

162 Metcalfe St. Strathroy

Phone 245-0471

Real Car Values

Come from

AL REDDOCH MOTORS LTD.

10 Metcalfe Street West

Phone 245-0410

CARS CHEVROLET TRUCKS

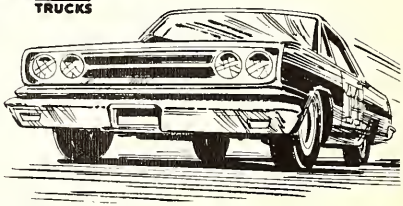

EVERYBODY'S COMING!

To

CHAINWAYS

Where They'll Really Get A Bargain

15 Front Street Phone: 245-1410

Quality Dependability Service Value

Bolens
Lawn-Boy
Evinrude
Sales & Service to All Small Engines

ALLEN D. CAMPBELL & SONS LTD.

259 Metcalfe St., E. — Strathroy
Phone: 245-2260

CANADIAN TIRE COMPN

ASSOCIATE STORE

Save Safely!

Henry R. Sullivan and Son

Phone Strathroy
245-2703 or
245-2704

SUNOCO

S and F Sunoco

11 Metcalfe St. W
Strathroy
24 hour Towing

Compliments of Your Friendly
BOOK STORE
Strathroy Book Nook
91 Frank St.
Dial 245-0390

All kinds of people come to
BUTLER'S DEPARTMENT STORE

32 Front Street, West Phone — 245-0906

Best Wishes From

JR **JOHN ROBINSON**
·MEN'S SHOP·
89 Frank Street, Strathroy

To the Graduating Class

"The Old Store With The Young Ideas"

Best Wishes
to the
Graduating Class
from
The Store for Young
People

SIMPSONS
Sears

here's the
COMBINATION
245-0580
Drop down to
D.D Discount. We'll
be there smiling!
60 Front St.
West.

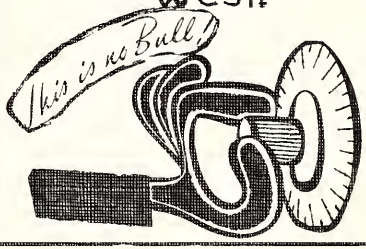

Help yourself

Plant a garden or window box. Surround yourself with trees and shrubs and grass and live, growing flowers and plants.

All the oxygen we depend on comes from green plants on land and vegetation in the sea. In the process of manufacturing our oxygen, the vegetation absorbs huge quantities of carbon dioxide from the air —and we are totally dependent on this process for our very lives. You can help.

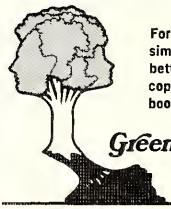

For more than half-a-hundred simple steps you can take for a better environment, ask for a free copy of our Green Survival handbook, "It Depends on You."

Green Survival
...it depends on you.

Downham Nursery Co Ltd.
626 Victoria St.
Phone 245-0220

HECKMAN
BINDERY, INC.
Bound-To-Please®
OCT 00
N. MANCHESTER, INDIANA 46962